

THE GIFT BOX

LIVING AREA	96.12
TOTAL AREA	199.39
NUMBER OF FLOORS	1
ROOF SLOPE	1.4
BUILDING AREA	337.79
LENGTH	19.44
WIDTH	27.34
HEIGHT	5.71

PRICE ~~€ 2.928~~ **€ 2.420**

HOUSE PROJECT THE GIFT BOX

THE GIFT BOX is a house with the character. A single-storey house project, suitable for any type of plot. Modern technical drawing creates a perfect family house surrounded by a spacious aesthetic private residence area, which is wide enough for family meetings, guests, personal reflections in solitude, animals, and green exterior zones.

“THE GIFT BOX” is a spacious house (199, 39 square meters). A thoughtful layout of living spaces is a perfect solution for comfortable family life. The single-storey house design is divided into residential and recreational areas, utility rooms. The building constructions of the house connect at right angles and shapes the L form housing project. It highlights a great aesthetic, contemporary look.

The modern character of the house will be revealed by a shed, designed at both ends of the house, with an open colonnade. As you care about the aesthetic appearance of the house - this modern single-storey house project is just for you. By installing a heating system that meets today's standards, you can easily achieve the requirements of the A + energy efficiency class, which is especially important for saving natural resources and operating costs. There will be plenty of sunlight at home because large windows serve as a source of natural light and a mainstream of good mood and happiness.

The area surrounding the house is suitable for creating greenery, a children's play area, and a shed. You can cover your privacy by a hedge. The typical project delivers efficient and cost-effective solutions. The garage (35.94 square meters) will fit into two family cars.







1ST FLOOR PLAN

101 CORRIDOR	4.23 m ²
102 HALL-CORRIDOR	24.64 m ²
103 BATHROOM	4.89 m ²
104 PANTRY	4.56m ²
105 KITCHEN-LIVING ROOM	47.38 m ²
106 WORKROOM	9.73 m ²
107 CHILDRENS ROOM	11.67 m ²

108 CHILDRENS ROOM	11.67m ²
109 PARENTS BEDROOM	15.68 m ²
110 CLOSET	9.89 m ²
111 BATHROOM	9.15 m ²
112 PANTRY	5.12 m ²
113 BOILER ROOM	4.85 m ²
114GARAGE	35.94m ²
TOTAL:	199.39m²

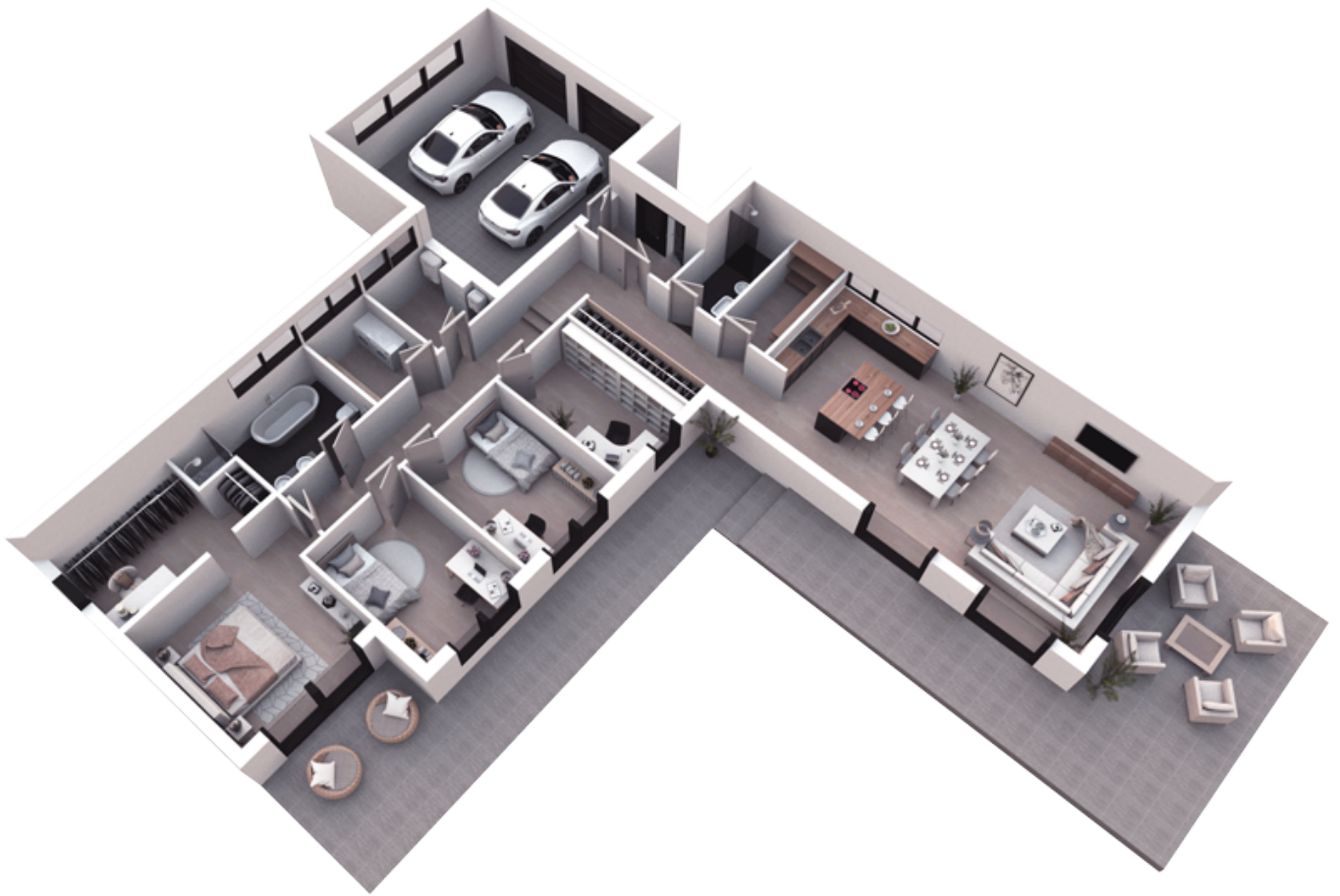

3D PLAN